

YEAR 10
CLASS 10L



SUMMER REVISION LIST 2025

Our Lady of Lourdes School Ballymoney

Caring, Sharing, Learning together to meet the future

Castle Street, Ballymoney County Antrim BT53 6JX



028 2766 2050



www.ourladyoflourdesballymoney.com



10S/L SUMMER EXAMINATION TIMETABLE 2025

| NAME: _____ | 1 | 2 | 3 | 4 | 5 | 7 | 8 | 9 |
|-----------------------------------|---------------------|--------------|---------------|---|---|-----------------|---------------|----------------|
| MONDAY 26th MAY 2025 | SPRING ←→ | | BANK ←→ | | | HOLIDAY ←→ | | |
| TUESDAY 27th MAY 2025 | 10S RE ←→ | | MATHS ←→ | | | FRE/IRISH ←→ | | 10S GEOG ←→ |
| WEDNESDAY 28th MAY 2025 | | | SCIENCE ←→ | | | | | |
| THURSDAY 29th MAY 2025 | | 10L HE ←→ | | | | | ENGLISH ←→ | |
| FRIDAY 30th MAY 2025 | HE/TECHNOLOGY ←→ | | HISTORY ←→ | | | | DRAMA ←→ | |
| | 10L ENGLISH ←→ | | | | | | | |



| | |
|-----------------------|--|
| <u>English</u> | <ul style="list-style-type: none">● Capital letters● How to write an address● How to write your own address● Nouns● Adjectives● Comprehension |
| <u>Maths</u> | <p><u>Orange Group:</u></p> <ul style="list-style-type: none">● Fractions: Equivalent, simplest form● Long Multiplication● Division● Square and square root numbers● Shape● Perimeter and Area● Square and square root● Prime Numbers <p><u>Yellow/ Green Group:</u></p> <ul style="list-style-type: none">● Fractions: identify fractions, simplest forms, equivalent● Long multiplication● Times Tables: All/squared numbers● Inverse● Short Division● Shape: 2D/3D shapes and properties● Perimeter and Area <p><u>Purple Group:</u></p> <ul style="list-style-type: none">● Fractions: Identify fractions, shading fractions of an amount● Column Method: addition and subtraction● Times tables: 2's, 5's, 10's, 3's, 4's <p><u>Pink Group:</u></p> <ul style="list-style-type: none">● Fractions: Halves and quarters● Number: number bonds, less than, more than, place value● Times tables: 2's● Shape: 2D● Perimeter |



| | |
|-----------------------|---|
| <u>Science</u> | <u>Forces</u> Be able to recall definitions for the following <ul style="list-style-type: none">● Gravity● Air resistance/drag● Friction● Tension● Buoyancy● Elastic potential● Normal Reaction● Weight● Give examples for all of the above definitions● What is a contact and noncontact force● Name three things which forces can do● Piece of apparatus used to measure forces- Newton Meter● Resultant forces● What is convection- example● what is conduction- example● what is radiation- example● What materials are better absorbers and emitters |
| <u>Art</u> | Assessment 1: Half Face Tonal Portrait - marked out of 10 Assessment 2: Clay Mushroom Character - marked out of 10 Assessment 3: Calligram Name - marked out of 10 All three assessments are completed throughout the year (finishes in April) and will be totalled together (out of 30) to create a percentage and grade for the summer report. |
| <u>HE</u> | Practical exam. Marked as below. <ul style="list-style-type: none">● Personal Hygiene,● How to behave appropriately in a practical subject,● Using the equipment properly,● Presentation of baked item,● Washing up and putting equipment away. |



| | |
|---|---|
| <p><u>Technology</u></p>  | <p>Students will be assessed on their practical work throughout the school year. They have made a Toy train, bird feeder and experimented with different materials including metals.</p> <ul style="list-style-type: none">● On their creative base designs.● On their competency of using hand tools and machines in a safe manner and adhering to the workshop rules.● On their ability to accurately mark their projects and to cut them accurately and within tolerance.● On their ability to accurately finish their projects to a high standard. |
| <p><u>RE</u></p> | <ul style="list-style-type: none">● <u>Lent</u> |
| <p><u>History</u></p> | <ul style="list-style-type: none">• WW1 (H Murphy)<ul style="list-style-type: none">● Assassination of Archduke Franz Ferdinand● The role of the alliance system (Triple Entente vs Triple Alliance)● Trench life and conditions● (skills developed creating your own trenches)● Daily life for soldiers● Battle of the Somme● Machine guns, tanks, airplanes, gas warfare● Peace and Aftermath● Treaty of Versailles● How we commemorate war |



| | |
|-------------------------|---|
| <u>Geography</u> | <ul style="list-style-type: none">● Movie Tourism- Local and international filming locations.● Dark Tourism- Popular sites visited after major incidents.● Urban Tourism- Cities and Towns.● Rural Tourism- Countryside attractions, National Parks.● Theme Park attractions and tourism. |
| <u>Drama</u> | <ul style="list-style-type: none">● Practical Class assessment / Word bank to accompany assessment. |



Mind Maps

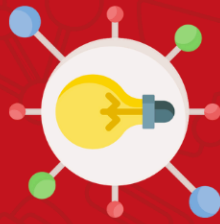

YouTube



Flash Cards

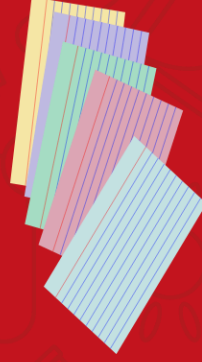

Post it notes

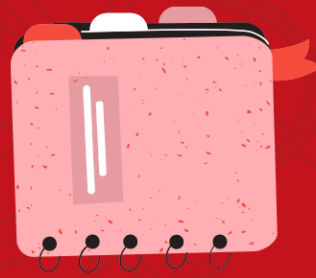

Planning



mnemonics

REVISION TECHNIQUES



Past Papers



Websites



Keywords



Booster Classes